DARS
VIRGINIA DEPARTMENT FOR AGING AND REHABILITATIVE SERVICES

LEADERSHIP TEAM

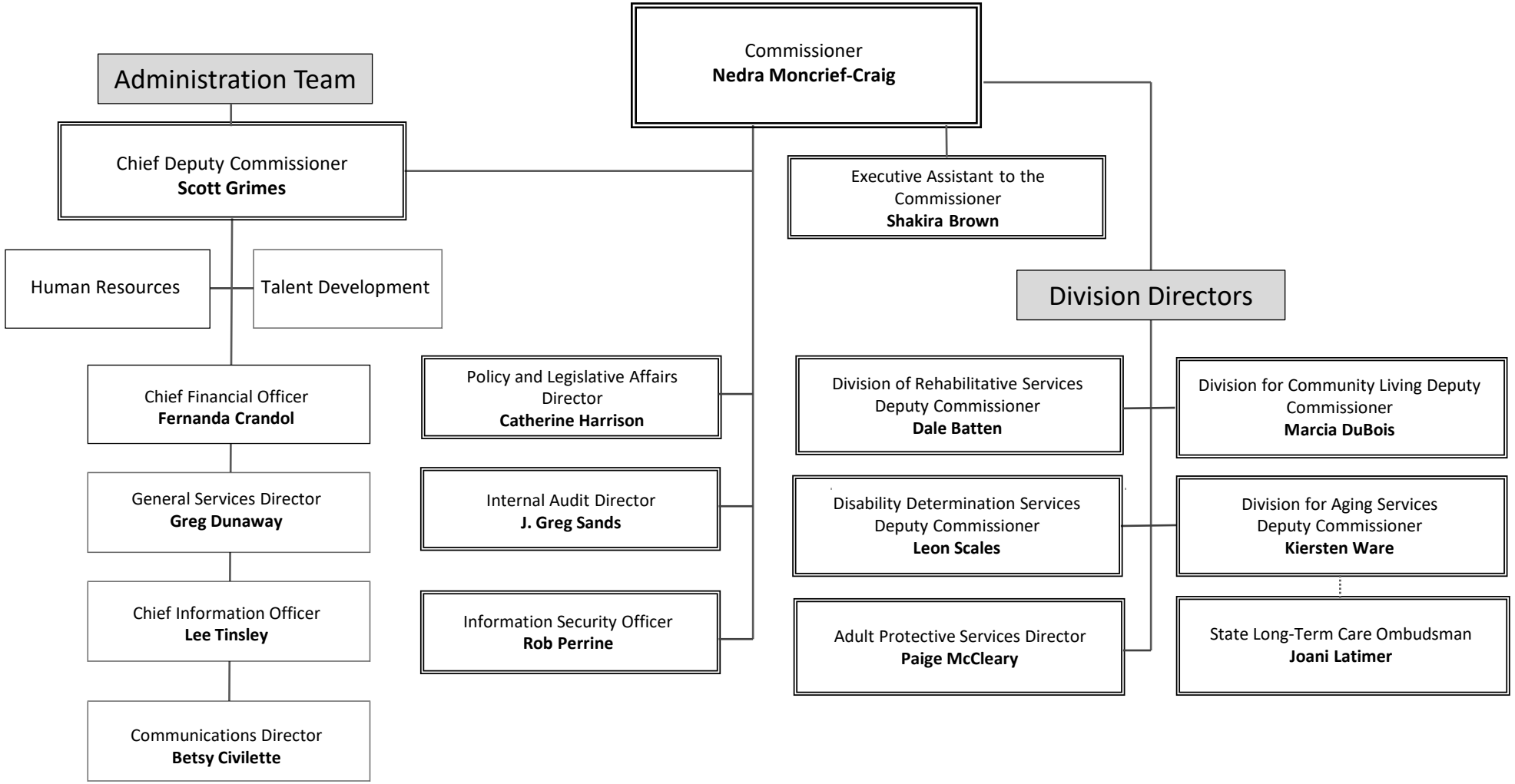

2/6/2026